Messe de Minuit
sur des Noëls anciens

Marc-Antoine CHARPENTIER
(1634 - 1704) .

Kyrie

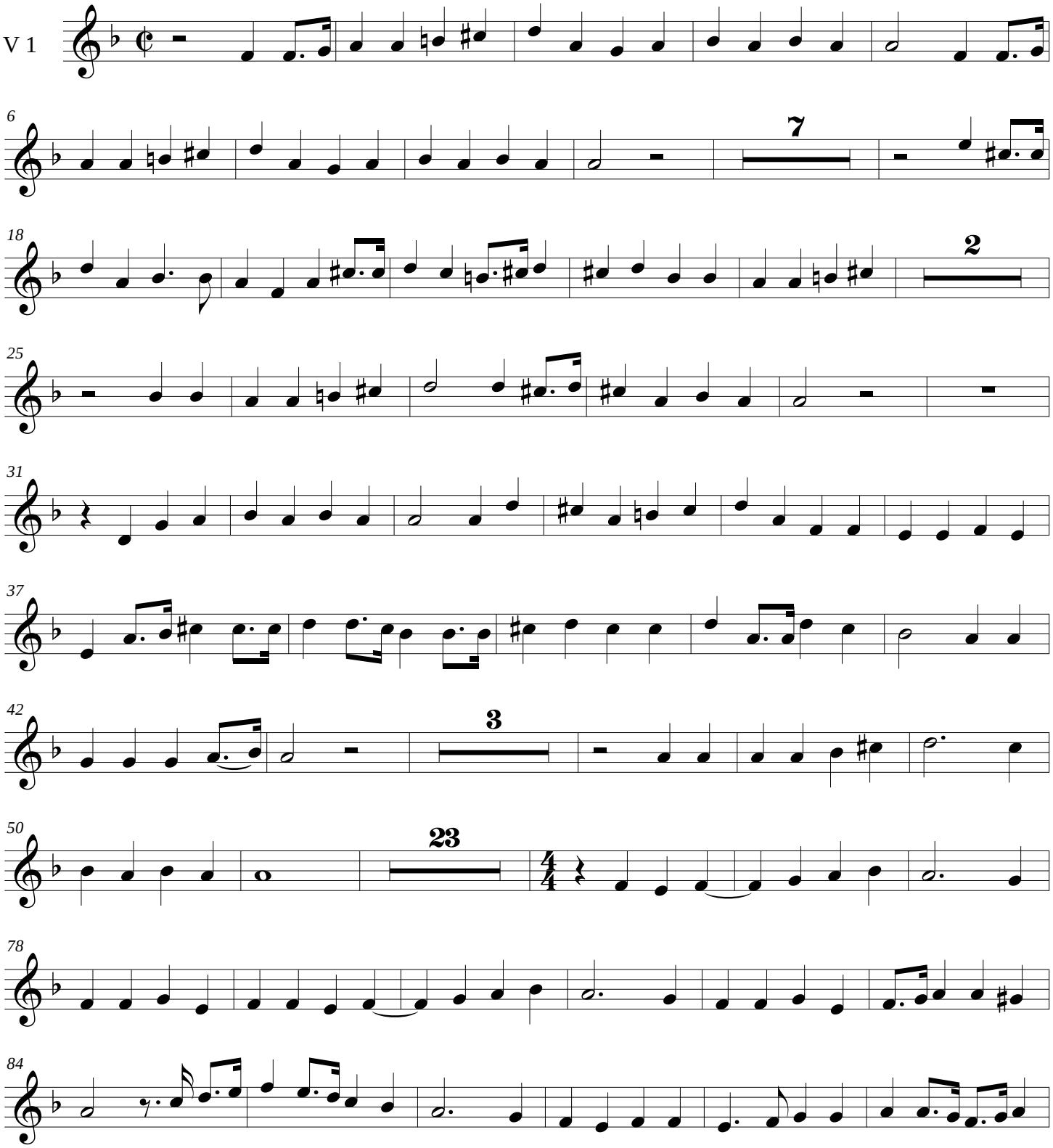

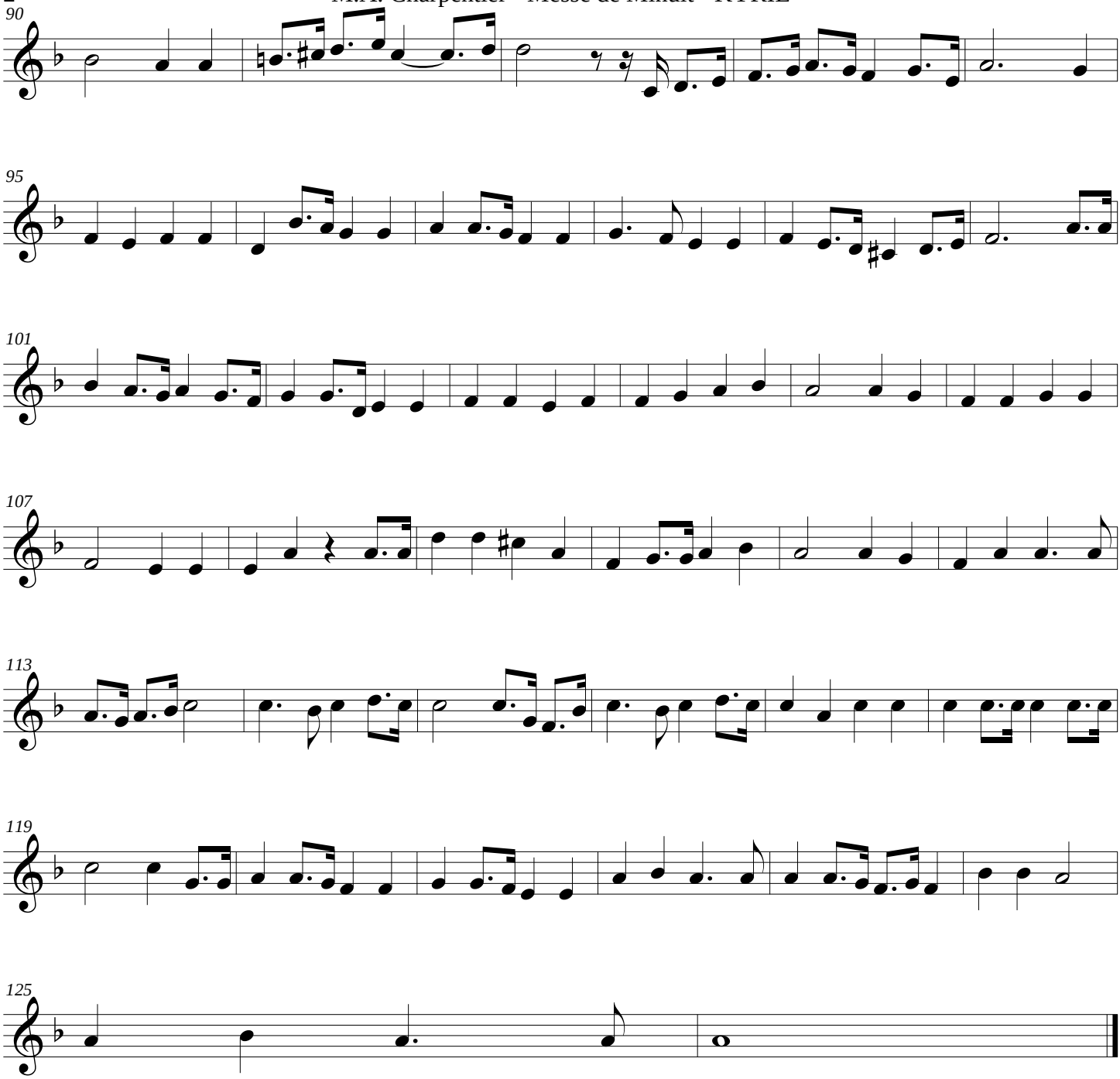
90
95
101
107
113
119
125