Cantate Domino Quia mirabilia fecit - III

Nicolas BERNIER (1665 - 1734)

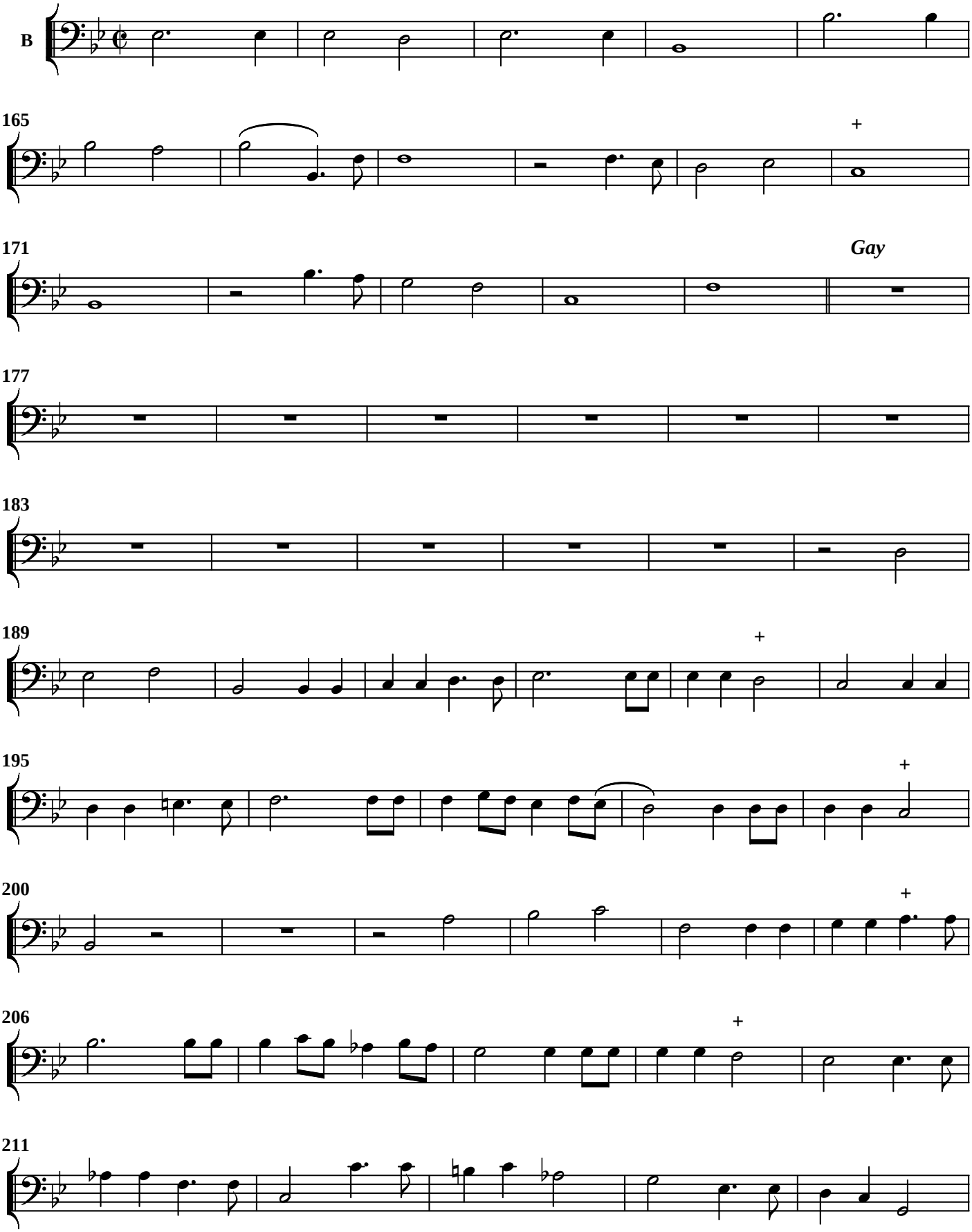

Copyright © La Note Sensible - juin 2011
Tous droits réservés - d'après la transcription du Centre de Musique Baroque de Versailles

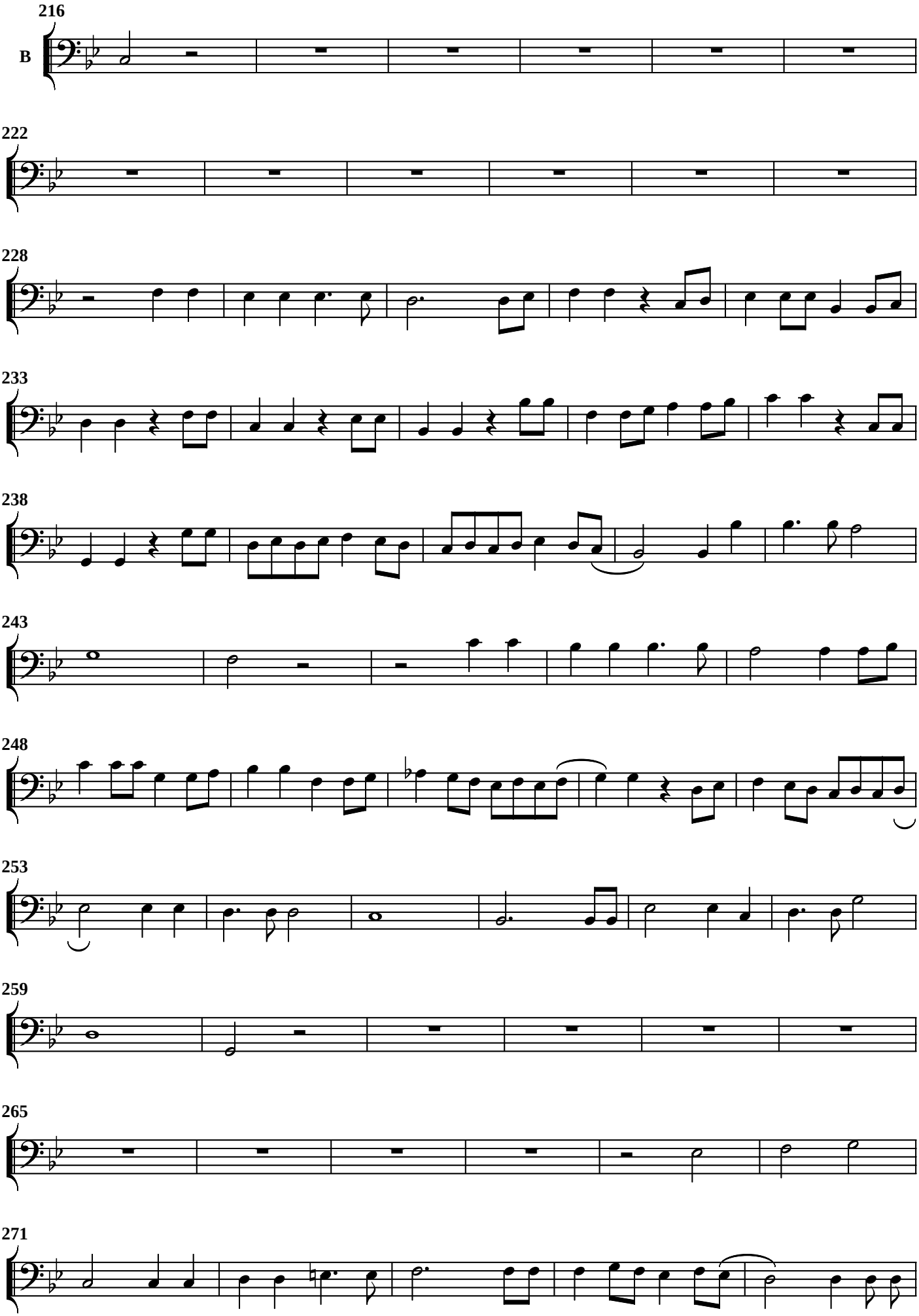
216
B
222
228
233
238
243
248
253
259
265
271

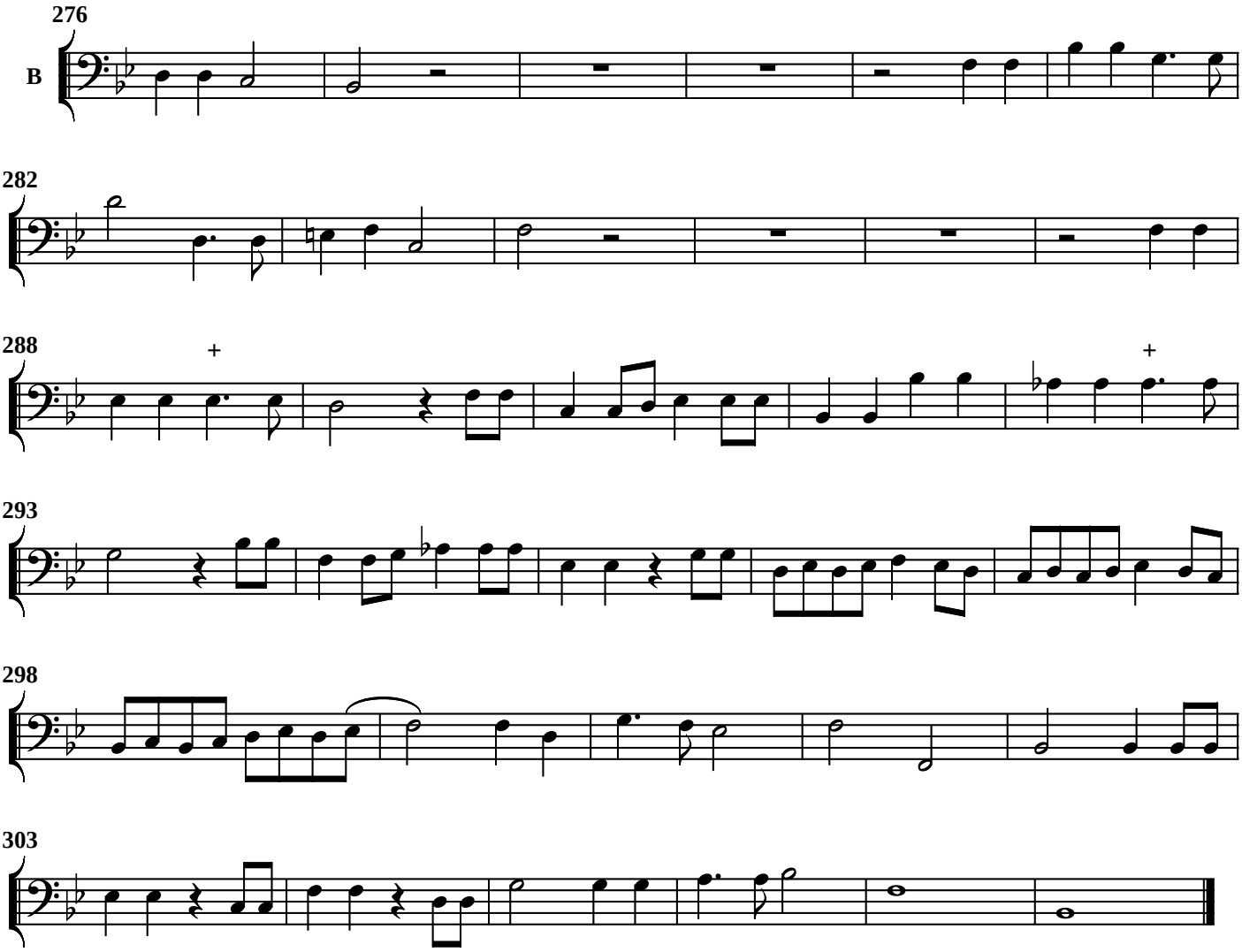
276
B
282
288
293
298
303